Attachment 11.

Procedures for attending the shareholders' meeting.

JAS Asset Public Company Limited

4 June 2020

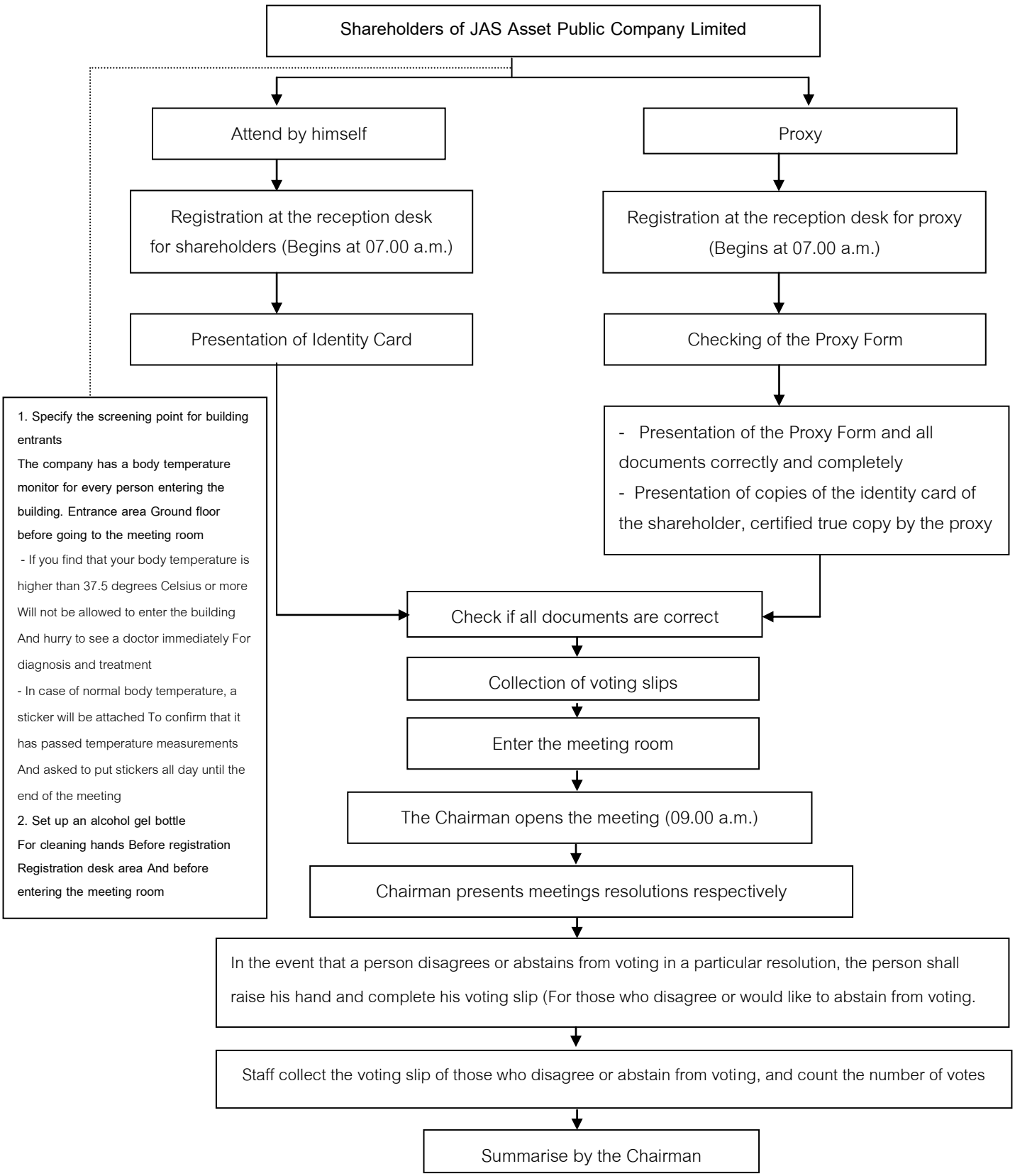

*Please submit your voting slip for each resolution to a member of the Company's staff at the end of meeting